OPTION -FRA3

ABOVE GROUND FREEZE RESISTANT
VALVE SYSTEM - THREE BUBBLER FOUNTAIN

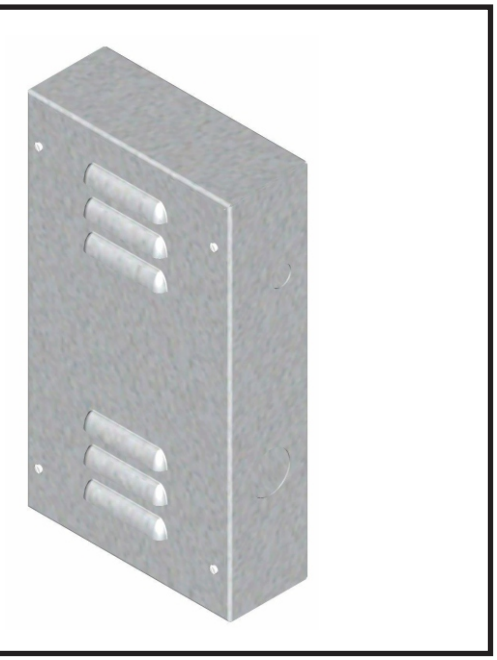

STANDARD FEATURES

- *Freeze resistant, above ground valve system*
- *Pneumatic actuation*
- *Permits year-round usage, even when outside temperature drops below freezing*
- *Galvanized, louvered cabinet*
- *Vandal resistant screws*

MODEL:

(Must Specify)

❑ A0000000-FRA3 Above Ground Freeze Resistant 3 Valve System

SUGGESTED SPECIFICATIONS

Model A0000000-FRA3 is an above ground freeze resistant valve system for use with specially equipped wall mounted fountains with push-button pneumatically actuated valves. The unit is to be installed on the inside wall where the room temperature does not drop below 50°F. When the valves go to the off position, the water left in the supply lines and bubblers drains back into the waste tube, inside the cabinet. This permits the fountains on the outside wall to function year-round. Unit shall adhere to NSF/ANSI 61, Section 9.

Member of U.S. Green Building Council *Recyclable Product* *Water Conserving Product*

⚠ WARNING: Cancer and Reproductive Harm - www.P65Warnings.ca.gov

MURDOCK MFG. • 15125 Proctor Avenue • City of Industry, CA 91746 USA
Phone 800-453-7465 or 626-333-2543 • Fax 626-855-4860 • www.murdockmfg.com

Member of MORRIS GROUP INTERNATIONAL

OPTION -FRA3

ABOVE GROUND FREEZE RESISTANT VALVE SYSTEM
- THREE BUBBLER FOUNTAIN

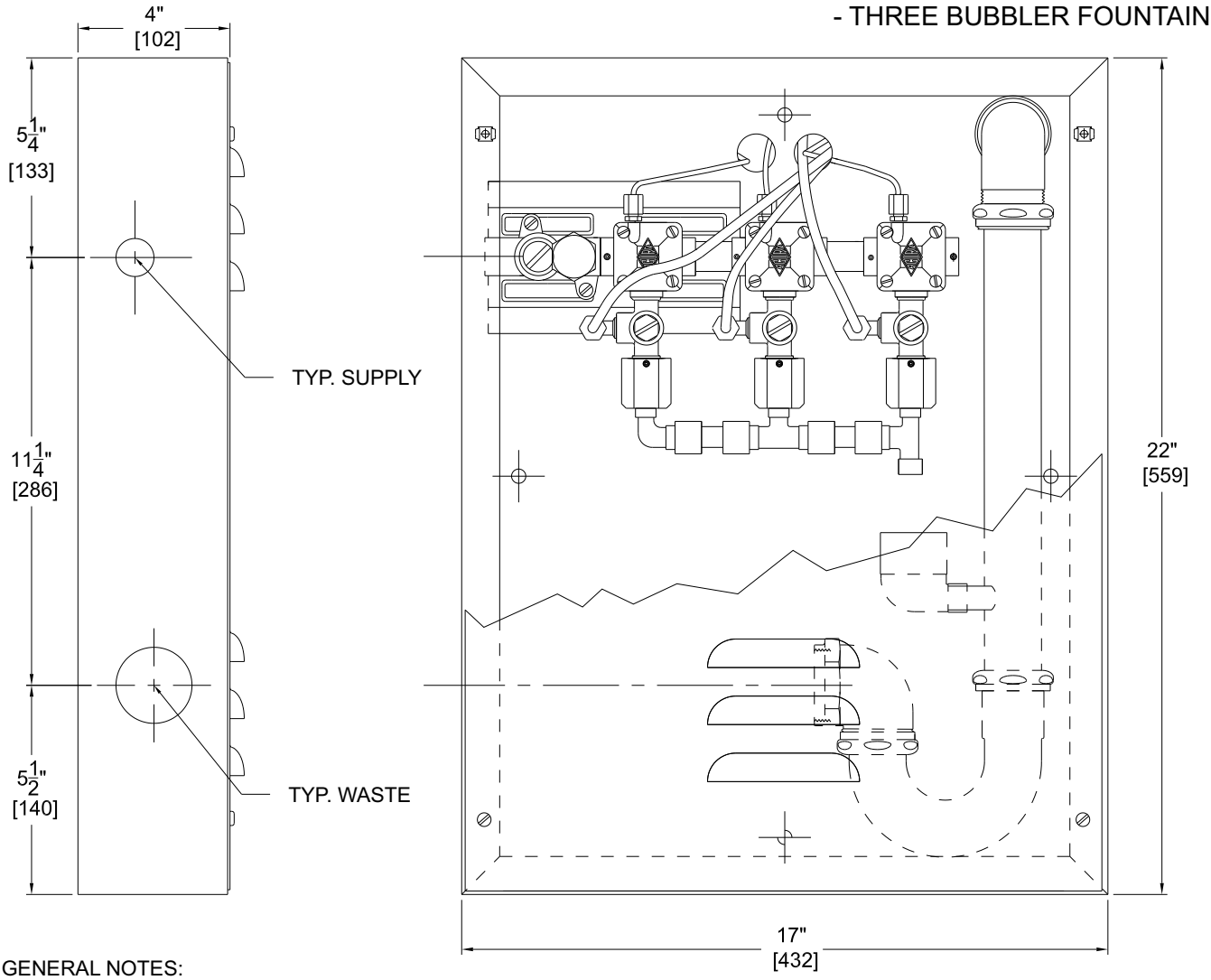

GENERAL NOTES:
1. ALL DIMENSIONS ARE IN INCHES [MM].
2. FREEZE RESISTANT VALVE MUST BE LOCATED IN AREA NOT SUBJECT TO FREEZING.

Murdock Mfg.™ warrants that its products are free from defects in material or workmanship under normal use and service for a period of one year from date of shipment. Murdock's liability under this warranty shall be discharged solely by replacement or repair of defective material, provided Murdock™ is notified in writing within one year from date of shipment, F.O.B. Industry, California.

SELECTION SUMMARY & APPROVAL FOR MANUFACTURING

Model Number & Options_____ Quantity_____

Company_____

Contact_____ Title_____

Signature (Approval for Manufacturing)_____ Date _____

All dimensions are subject to manufactures tolerance of plus or minus ½" nominal and subject to change without notice. Murdock assumes no responsibility for use of void or superseded data. Dimensions may change with the addition of optional accessories. Murdock Mfg.™, Member of Morris Group International™. Please visit ***www.murdockmfg.com*** *for most current specifications.*

MURDOCK MFG. • 15125 Proctor Avenue • City of Industry, CA 91746 USA
Phone 800-453-7465 or 626-333-2543 • Fax 626-855-4860 • www.murdockmfg.com

Member of MORRIS GROUP INTERNATIONAL